



.....	1
.....	1
.....	1
.....	1
.....	2
.....	2
1 RS485	2
2 RS232	2
.....	3
.....	4
1	4
2	4
3	5
.....	5
1	5
2	6
.....	7
1	7
2 M db	7
3	8
4	9
.....	10
.....	10

- DC7-30V
- 2400,4800,9600,19200,38400 9600
- db RTU ASCII
- 0-255

- 16 12



VIN

GND

1 R 485

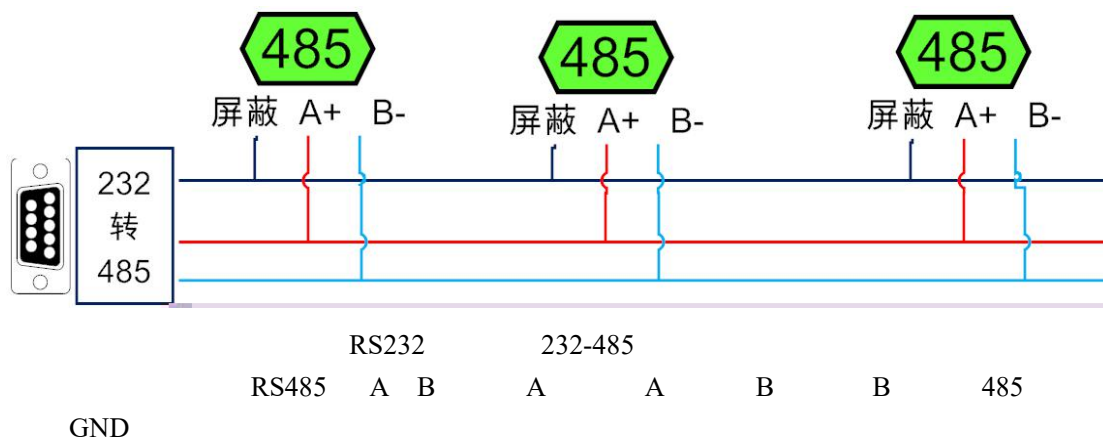

2 R 232

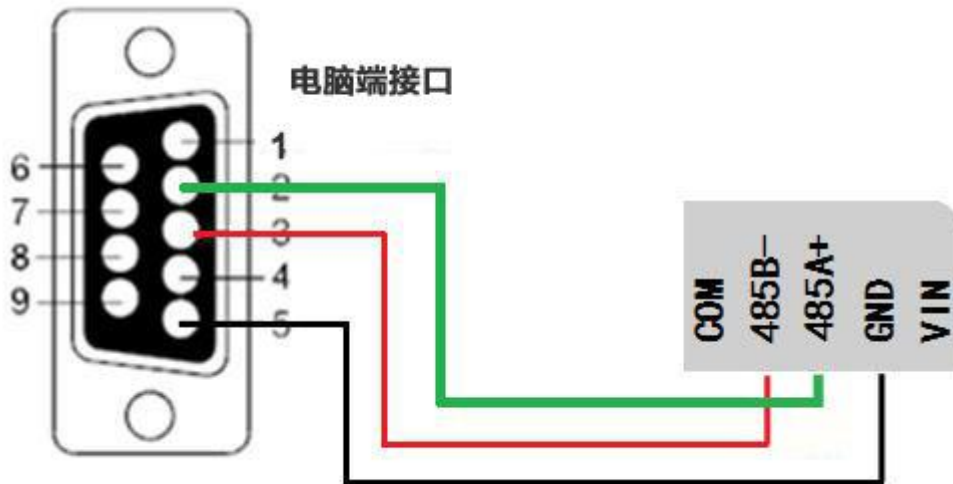

AI1-AI16

COM

V₋

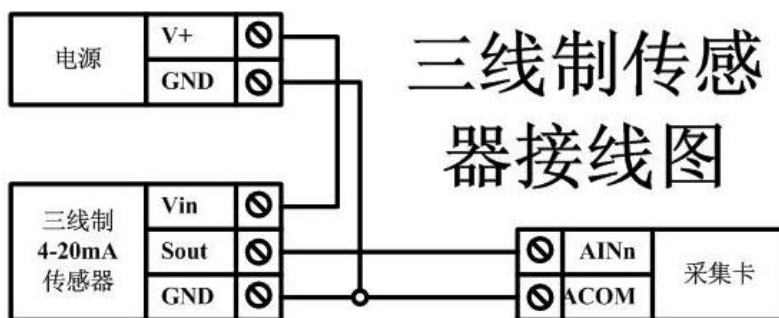
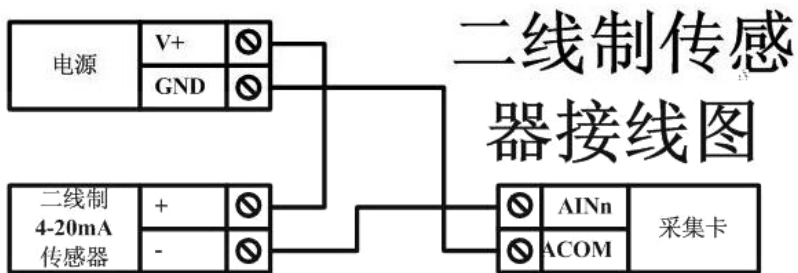

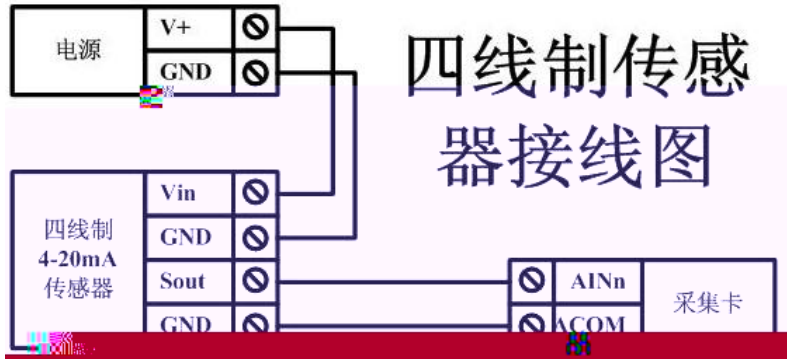

1

2

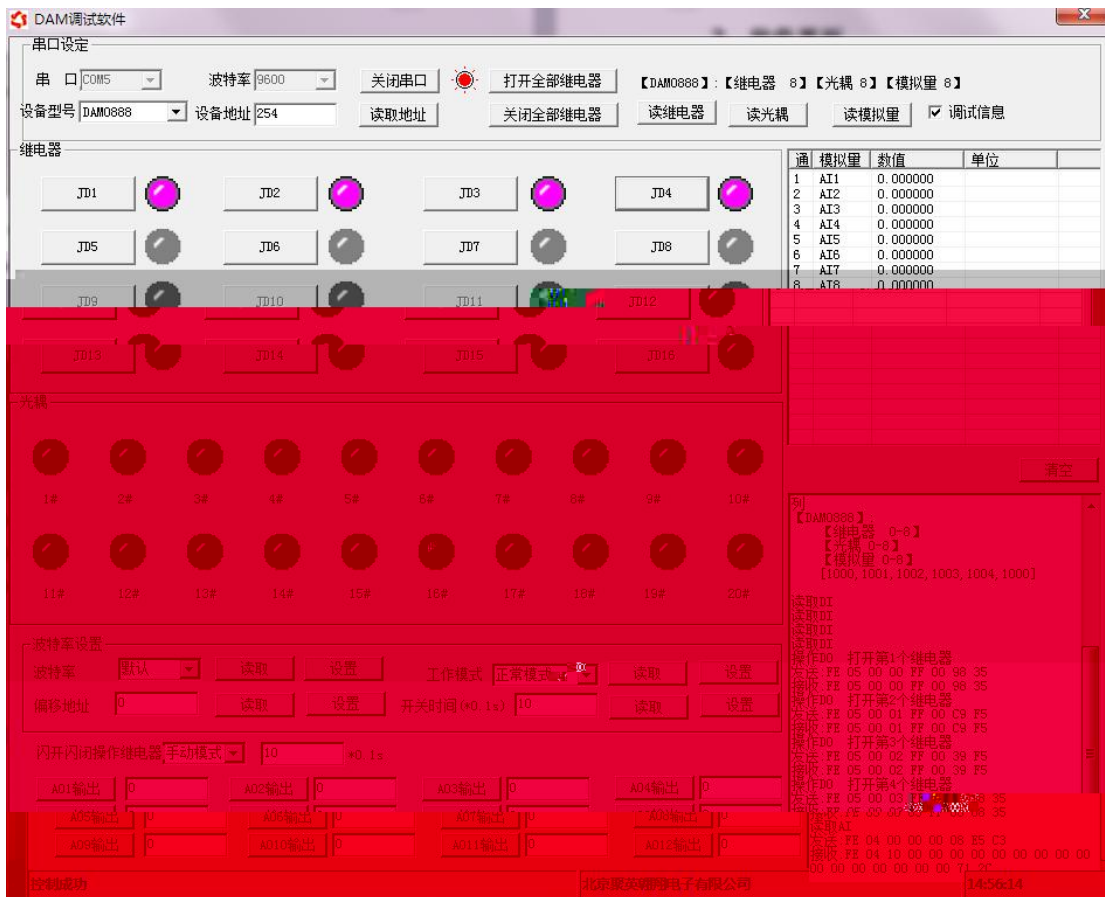

-
-
-

-
-
-
-
-

3

-
-
-

254

0

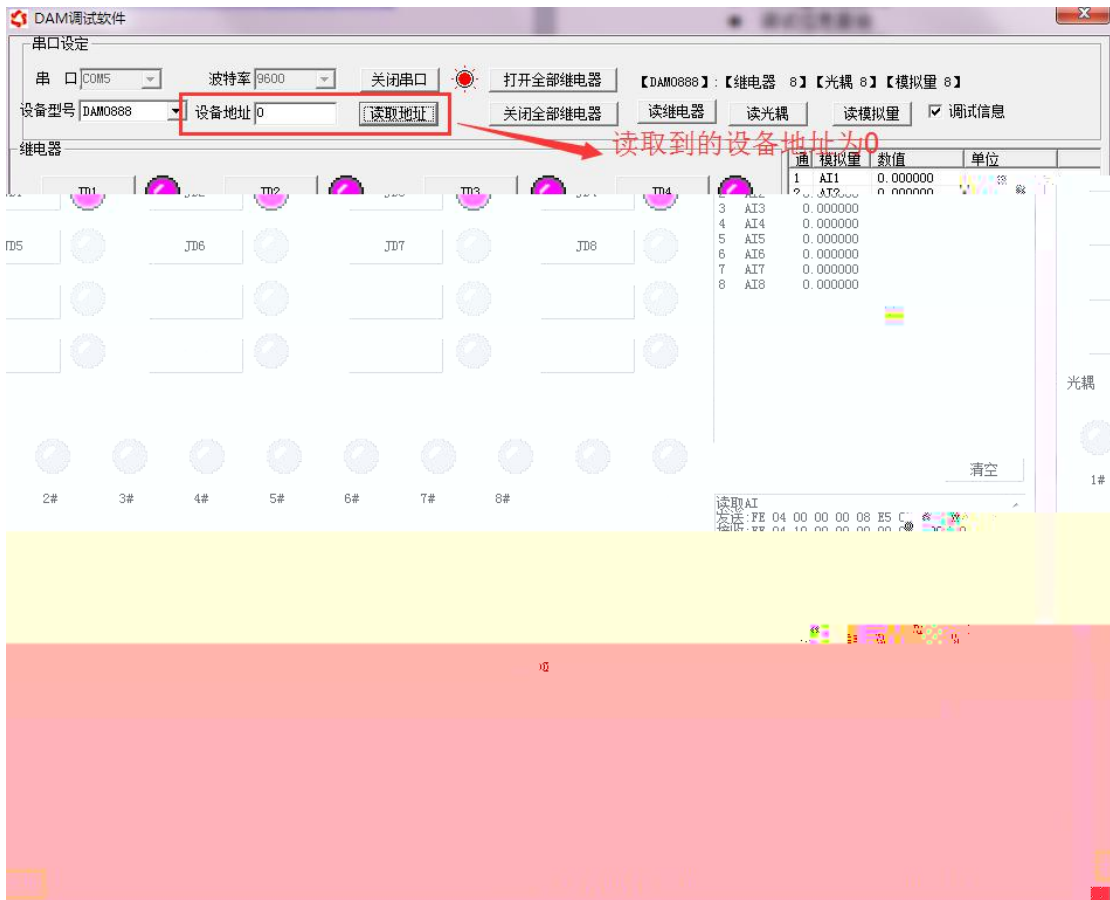

1

DAM

0

254

0

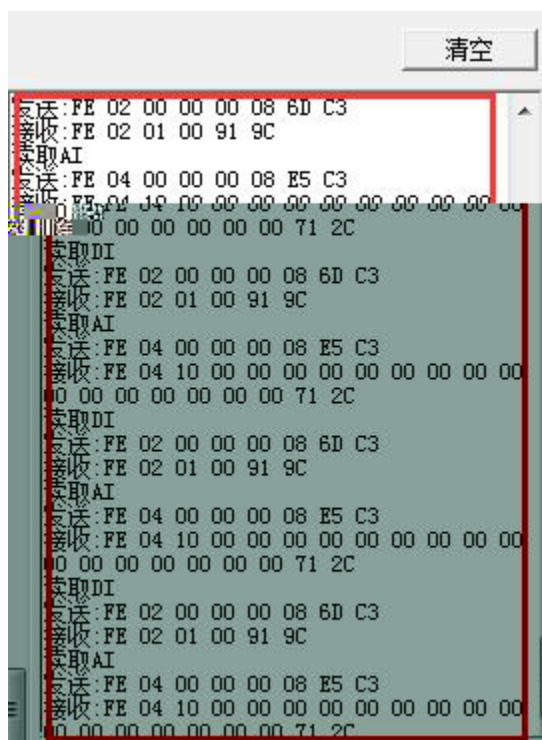

db

db

1

1

00001

4

1	FE 04 00 00 00 01 25 C5
	FE 04 02 00 00 AD 24
2	FE 04 00 01 00 01 74 05
3	FE 04 00 02 00 01 84 05
4	FE 04 00 03 00 01 D5 C5
5	FE 04 00 04 00 01 64 04
6	FE 04 00 05 00 01 35 C4
7	FE 04 00 06 00 01 C5 C4
8	FE 04 00 07 00 01 94 04
9	FE 04 00 08 00 01 A4 07
10	FE 04 00 09 00 01 F5 C7
11	FE 04 00 0A 00 01 05 C7
12	FE 04 00 0B 00 01 54 07
13	FE 04 00 0C 00 01 E5 C6
14	FE 04 00 0D 00 01 B4 06

15	FE 04 00 0E 00 01 44 06
16	FE 04 00 0F 00 01 15 C6

= *0.001

FE 04 00 00 00 01 25 C5

FE	
04	04
00 00	
00 01	
25 C5	CRC16

