







-
-
-
-
-

-
-
-

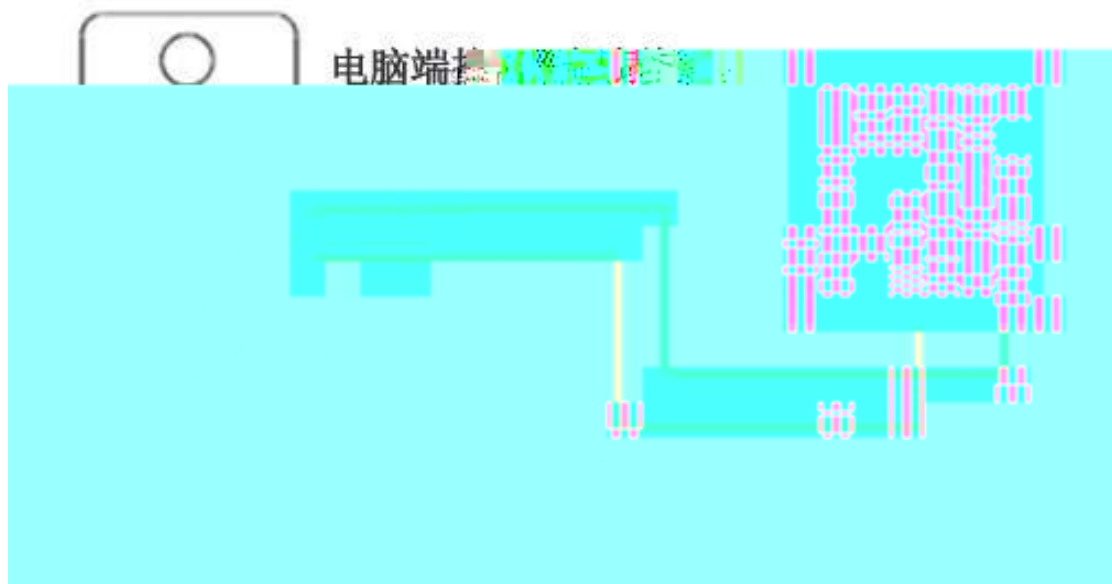
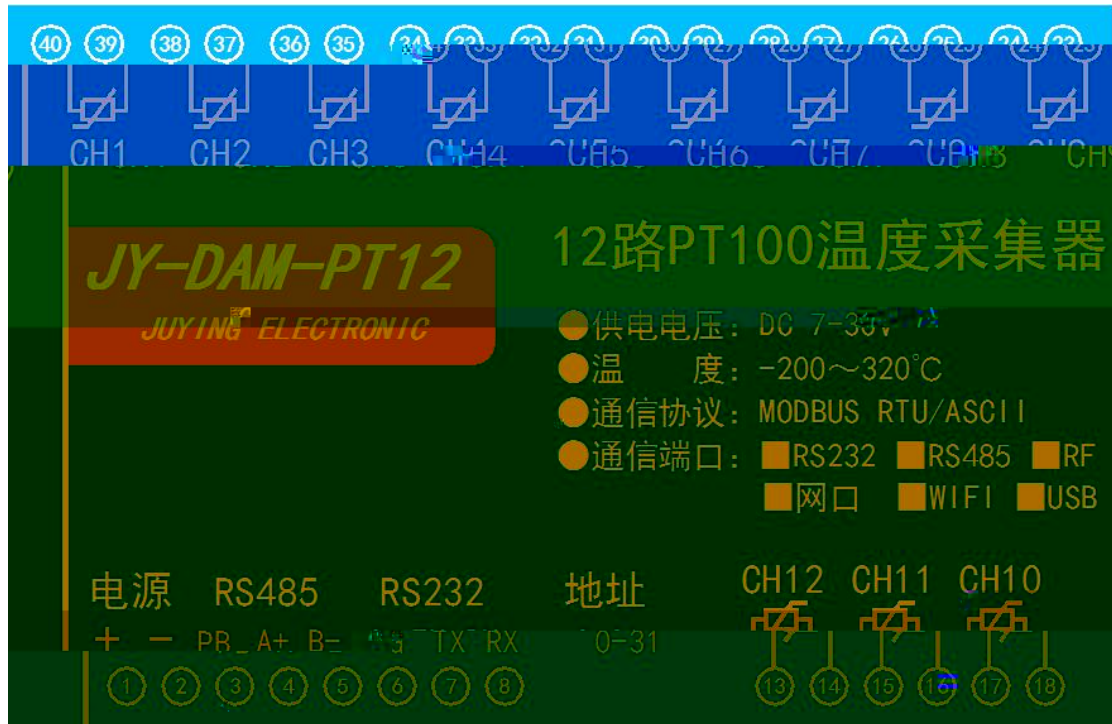

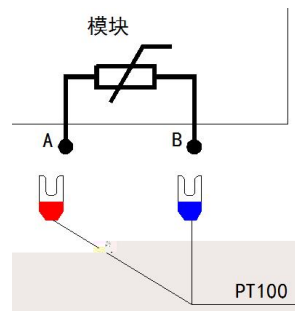
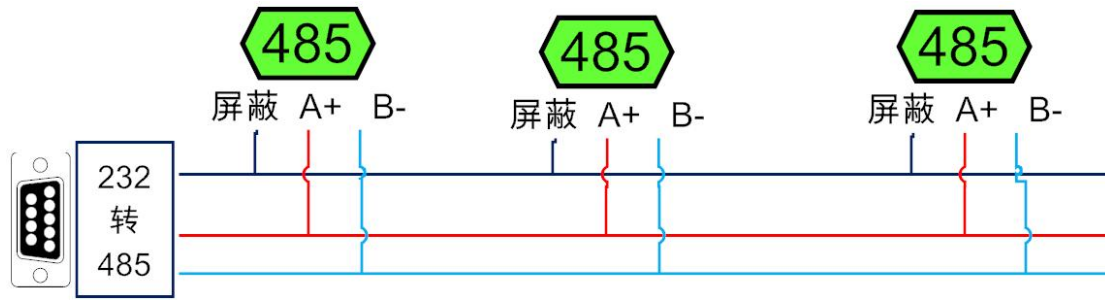

<https://www.juyingele.com/download/DAMSoftware.zip>



The screenshot displays the DAMPT12 software interface. At the top, the '串口设定' (Serial Port Settings) section shows 'COM5' selected for the port and '9600' for the baud rate. Below this, the '设备号' (Device ID) is 'DAM0888' and the '设备地址' (Device Address) is '254'. A grid of 16 relays (JD1-JD16) is shown, with JD1-JD4 currently active (indicated by purple circles). A '光耦' (Optocoupler) section shows 20 channels, all currently inactive. The '波特率设置' (Baud Rate Settings) section shows '默认' (Default) for the baud rate and '正常模式' (Normal Mode) for the work mode. The bottom section shows 'A01-A04' and 'A05-A08' outputs, all set to 0. A log window on the right shows the following data:

通	模拟量	数值	单位
1	AI1	0.000000	
2	AI2	0.000000	
3	AI3	0.000000	
4	AI4	0.000000	
5	AI5	0.000000	
6	AI6	0.000000	
7	AI7	0.000000	
8	AI8	0.000000	

The log window also contains the following text:

```
【DAM0888】:  
【继电器 0-8】  
【光耦 0-8】  
【模拟量 0-8】  
[1000, 1001, 1002, 1003, 1004, 1000]  
读取DI  
读取DI  
读取DI  
读取DI  
操作DO 打开第1个继电器  
发送: FE 05 00 00 FF 00 98 35  
接收: FE 05 00 00 FF 00 98 35  
操作DO 打开第2个继电器  
发送: FE 05 00 01 FF 00 C9 F5  
接收: FE 05 00 01 FF 00 C9 F5  
操作DO 打开第3个继电器  
发送: FE 05 00 02 FF 00 39 F5  
接收: FE 05 00 02 FF 00 39 F5  
操作DO 打开第4个继电器  
发送: FE 05 00 03 FF 00 88 35  
接收: FE 05 00 03 FF 00 88 35  
读取AI  
发送: FE 04 00 00 00 08 E5 C3  
接收: FE 04 10 00 00 00 00 00 00  
00 00 00 00 00 00 71 2F
```

-
-
-
-
-
-
-
-
-



DAM调试软件

串口设置

串口 COM5 波特率 9600 关闭串口 打开全部继电器 【DAM0888】:【继电器 8】【光耦 8】【模拟量 8】

设备型号 DAM0888 设备地址 0 读取地址

关闭全部继电器 读继电器 读光耦 读模拟量 调试信息

继电器

JD1 JD2 JD3 JD4 JD5 JD6 JD7 JD8 JD9 JD10 JD11 JD12 JD13 JD14 JD15 JD16

光耦

1# 2# 3# 4# 5# 6# 7# 8# 9# 10# 11# 12# 13# 14# 15# 16# 17# 18# 19# 20#

波特率设置

波特率 默认 读取 设置 工作模式 正常模式 读取 设置

偏移地址 0 读取 设置 开关时间 (*0.1s) 10 读取 设置

闪烁/闪闭操作继电器,手动模式 10 *0.1s

A01输出 0 A02输出 0 A03输出 0 A04输出 0

A05输出 0 A06输出 0 A07输出 0 A08输出 0

A09输出 0 A10输出 0 A11输出 0 A12输出 0

读取成功

北京翼英朝翔电子有限公司 14:57:57

通	模拟量	数值	单位
1	AI1	0.000000	
2	AI2	0.000000	
3	AI3	0.000000	
4	AI4	0.000000	
5	AI5	0.000000	
6	AI6	0.000000	
7	AI7	0.000000	
8	AI8	0.000000	

```
读取AI
发送: FE 04 00 00 00 08 E5 C3
接收: FE 04 10 00 00 00 00 00 00 00 00 00
00 00 00 00 00 00 00 00 71 2C
读取DI
发送: FE 02 00 00 00 08 6D C3
接收: FE 02 01 00 91 9C
读取AI
发送: FE 04 00 00 00 08 E5 C3
接收: FE 04 10 00 00 00 00 00 00 00 00 00
00 00 00 00 00 00 00 00 71 2C
读取DI
发送: FE 02 00 00 00 08 6D C3
接收: FE 02 01 00 91 9C
读取AI
发送: FE 04 00 00 00 08 E5 C3
接收: FE 04 10 00 00 00 00 00 00 00 00 00
00 00 00 00 00 00 00 00 71 2C
读取DI
发送: FE 02 00 00 00 08 6D C3
接收: FE 02 01 00 91 9C
读取AI
发送: FE 04 00 00 00 08 E5 C3
接收: FE 04 10 00 00 00 00 00 00 00 00 00
00 00 00 00 00 00 00 00 71 2C
发送: FE 04 03 E8 00 01 A5 B5
接收: FE 04 02 00 00 AD 74
```

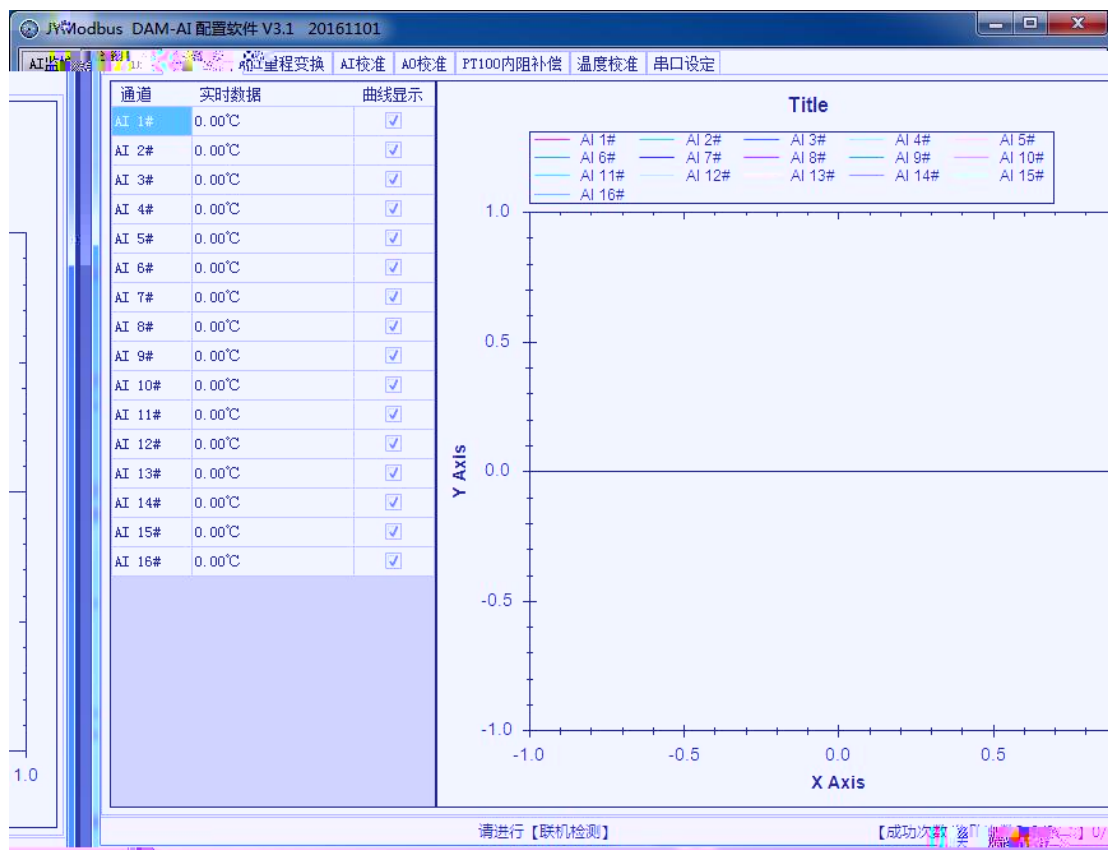

-
-
-
-

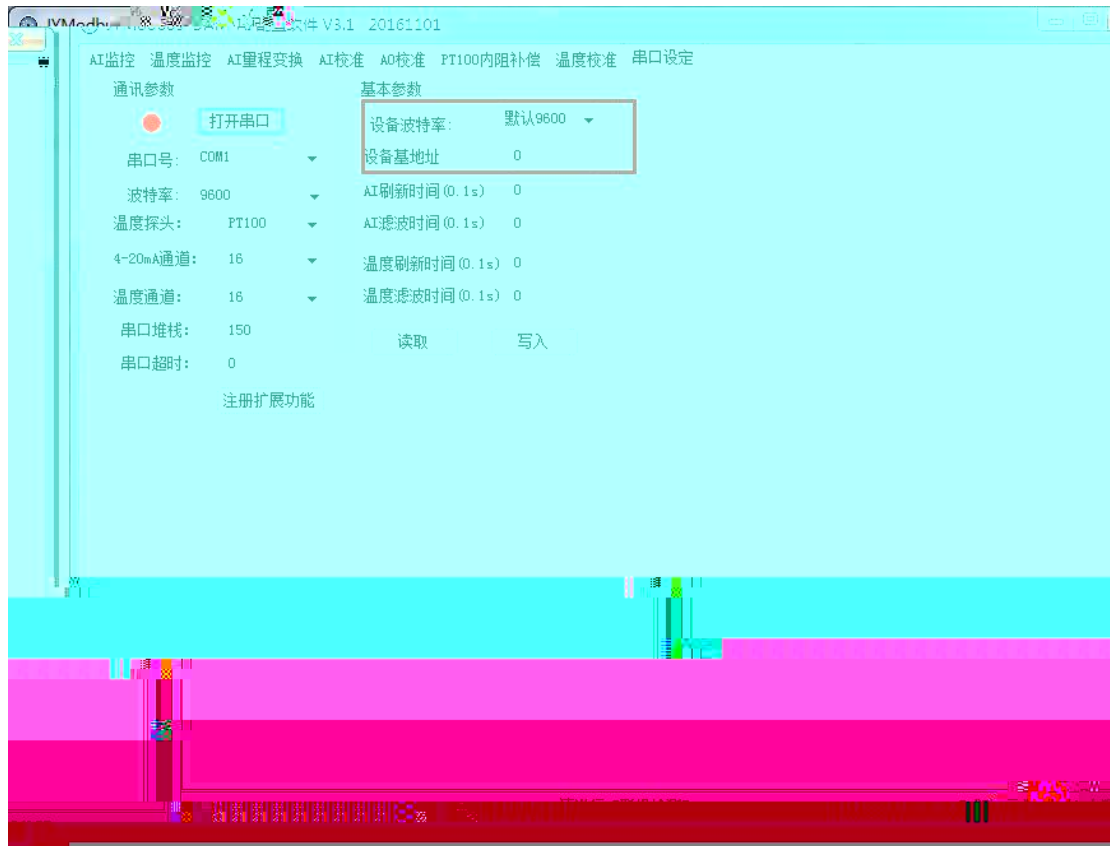

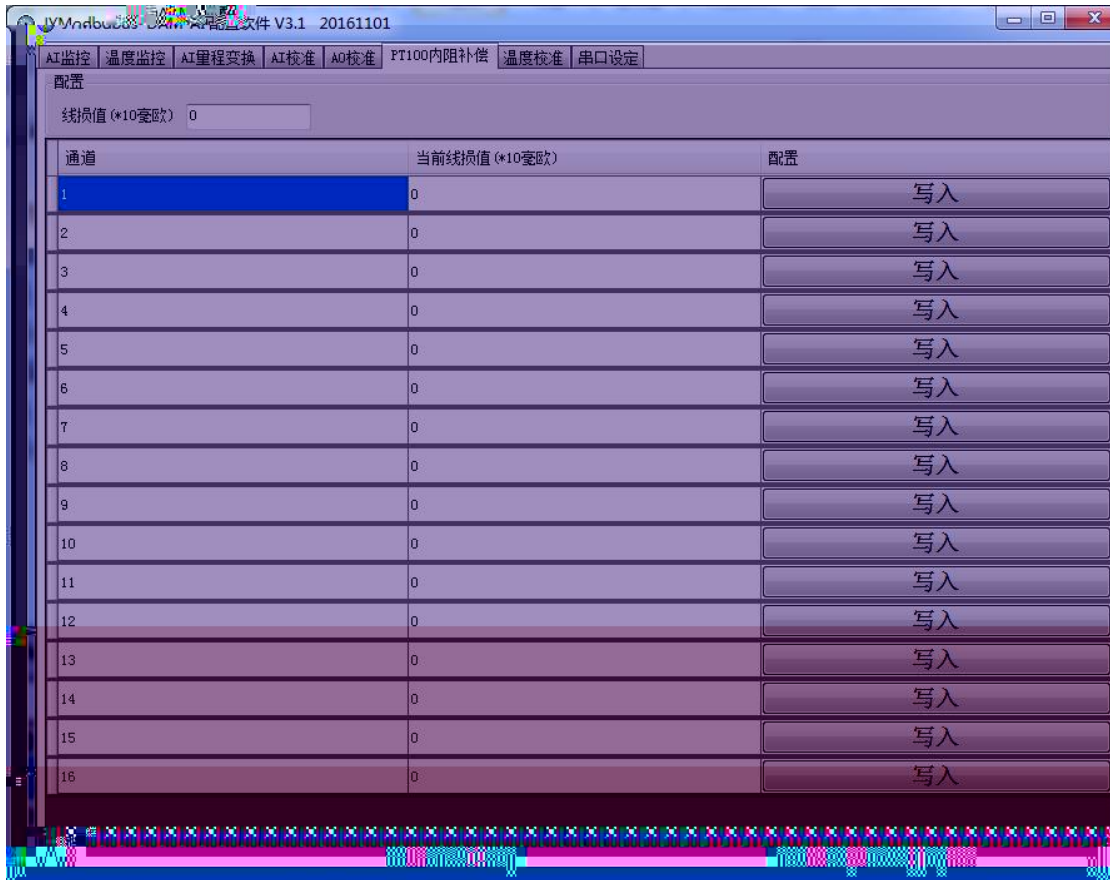

写入

写入

- ./ 0122 !"#%& ()(*+, 23+ &)+432<=8>6 5 6 !; %

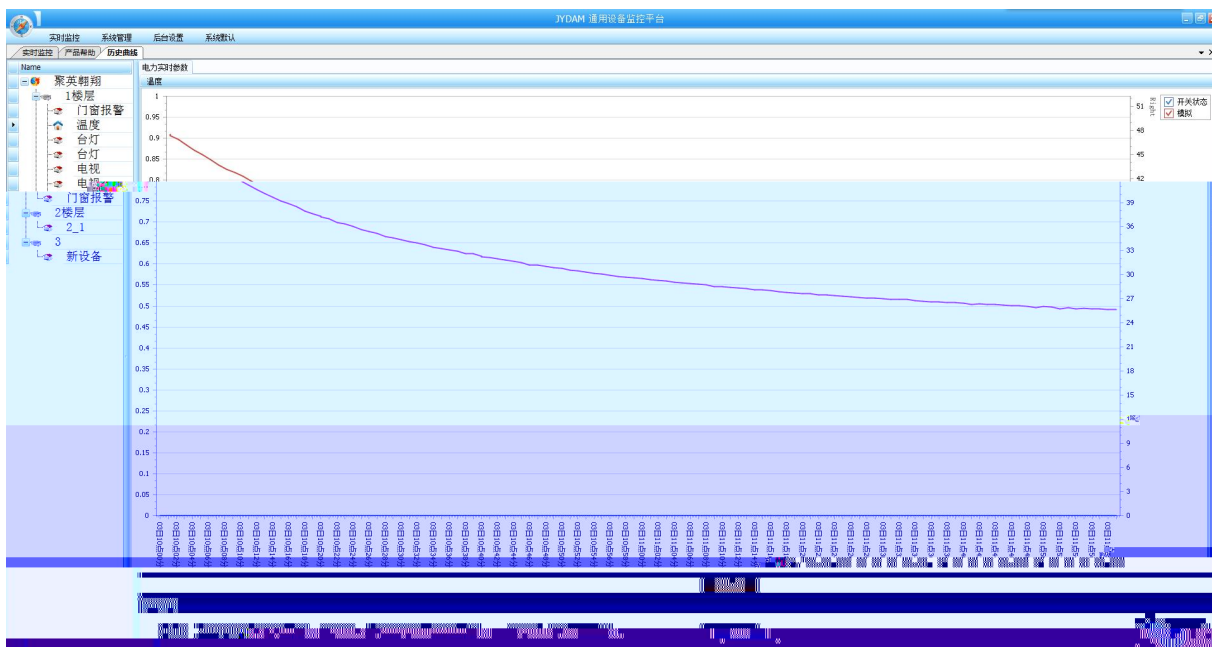
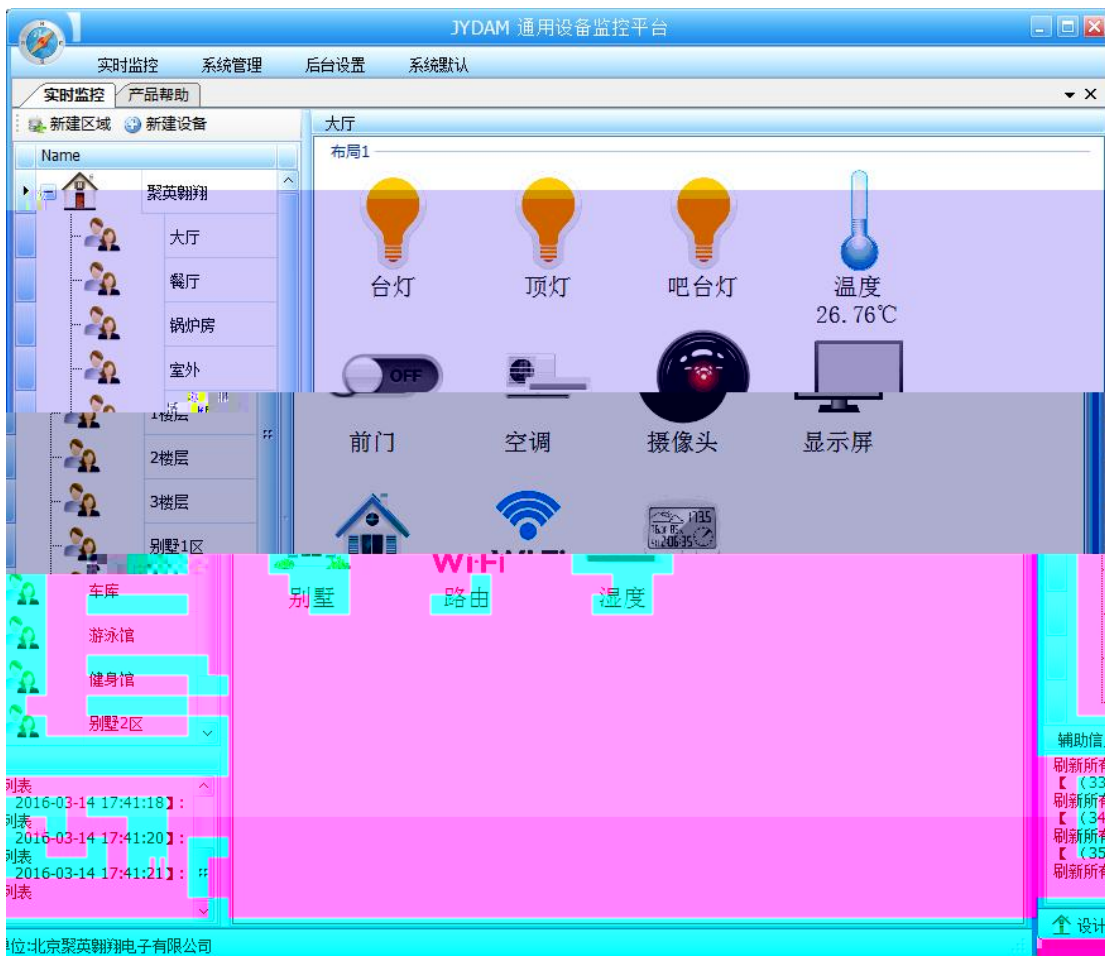

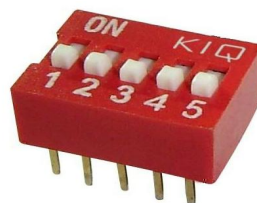
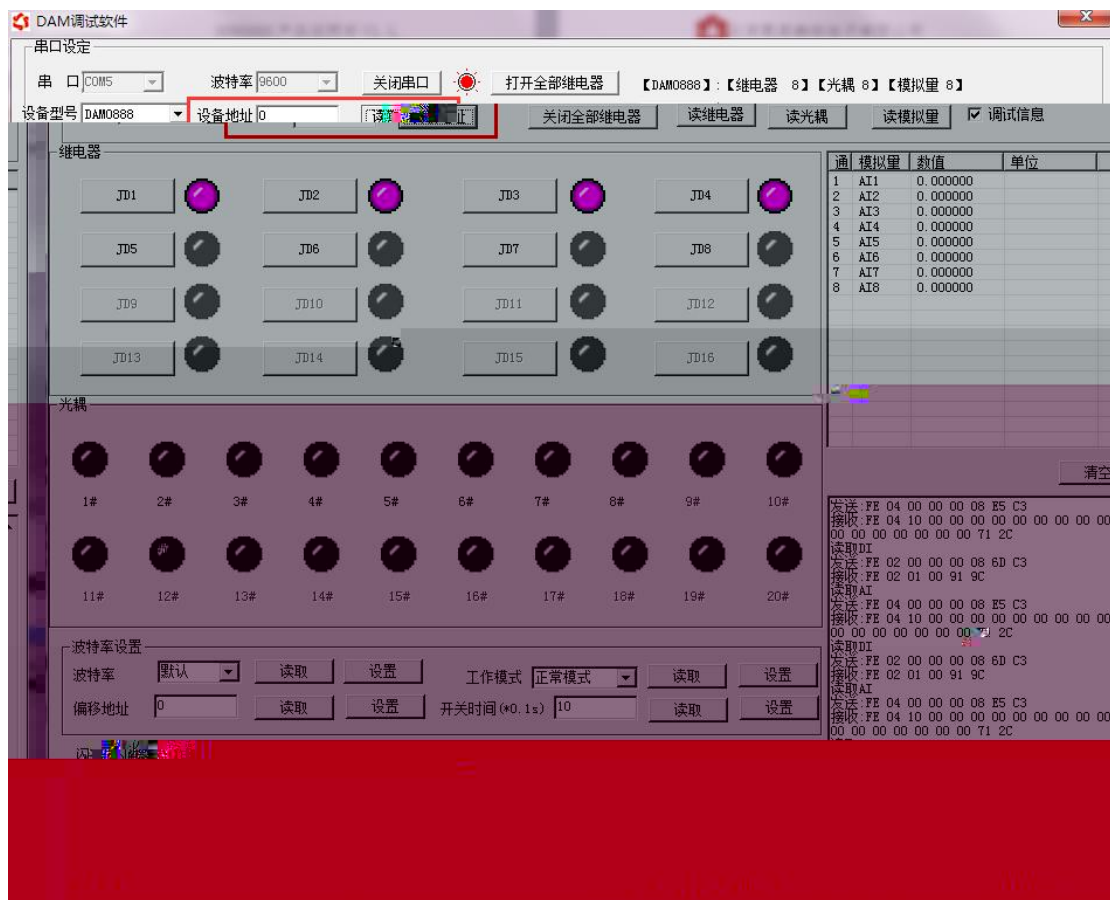





-. / 012 !"#%&()!*+, 23+ &+4325 6 7 8+9. 4:(!; %

Header	

Header				





清空

```
发送:FE 02 00 00 00 08 6D C3  
接收:FE 02 01 00 91 9C  
发送AI  
发送:FE 04 00 00 00 08 E5 C3  
接收:FE 04 10 00 00 00 00 00 00 00 00  
0 00 00 00 00 00 00 71 2C  
发送DI  
发送:FE 02 00 00 00 08 6D C3  
接收:FE 02 01 00 91 9C  
发送AI  
发送:FE 04 00 00 00 08 E5 C3  
接收:FE 04 10 00 00 00 00 00 00 00 00  
0 00 00 00 00 00 00 71 2C  
发送DI  
发送:FE 02 00 00 00 08 6D C3  
接收:FE 02 01 00 91 9C  
发送AI  
发送:FE 04 00 00 00 08 E5 C3  
接收:FE 04 10 00 00 00 00 00 00 00 00  
0 00 00 00 00 00 00 71 2C  
发送DI  
发送:FE 02 00 00 00 08 6D C3  
接收:FE 02 01 00 91 9C  
发送AI  
发送:FE 04 00 00 00 08 E5 C3  
接收:FE 04 10 00 00 00 00 00 00 00 00  
0 00 00 00 00 00 00 71 2C
```

